#4002

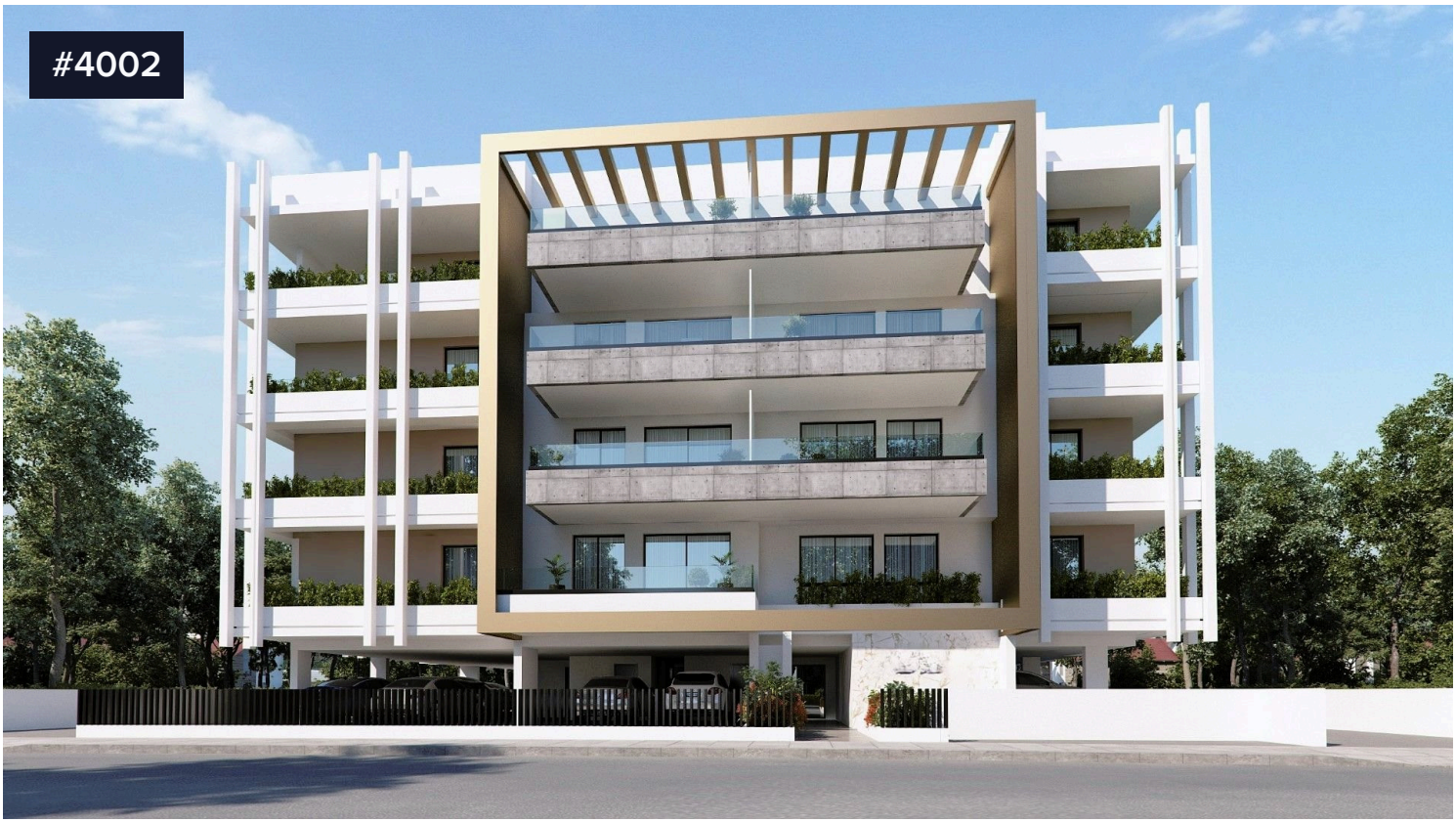







Modern Two Bedroom Apartment for Sale Sotiros Area

€235,000 +VAT

Sotiros, Larnaca

For sale: Modern two-bedroom, two-bathroom apartment under construction in the desirable area of Sotiros. This ground-floor apartment offers a comfortable internal space of 82 square meters, thoughtfully designed for modern living. The property features an open-plan layout, providing a spacious living and dining area, and comes with contemporary finishes throughout.

Located on the first floor of a four-story building with a convenient elevator, this home promises easy access for

Bedrooms	Bathrooms	Covered	Energy efficiency rating
2	2	82 m²	A

CIC PROPERTIES



Charalambos Antoniou
(+357) 99929929
charalambos@cicproperties.co