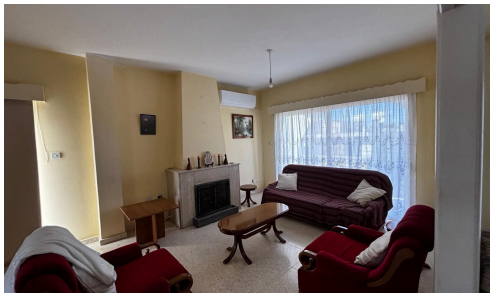

Spacious Four Bedroom Home for Rent in Livadia Area Near Stelio Supermarket

€1,100 /month

Livadia Larnakas, Larnaca

Discover comfortable living in this spacious, used semi-detached house available for rent in the desirable area of Livadia Larnakas. With an internal space of 100 square meters, the home is well-suited for growing families or those needing extra space.

The property offers four bright bedrooms and two bathrooms, ensuring privacy and ease for everyone in the household. The open-plan living and dining area provides a welcoming space for relaxing or entertaining guests.

Bedrooms	Bathrooms	Covered
4	2	100 m^2

CIC PROPERTIES

Maria Christou
(+357) 97904324
maria@cicproperties.co